



## Automating Access to Social Care

### If you experience

- Low program participation rates
- Low benefits and service utilization
- Staff shortages
- Limited awareness of offerings
- Low survey response rates
- High cost spend on direct mail

### Here's how we help

- **3x increase** in event & program participation
- **5x more** hrsn identified
- **2 hrs** per day saved in staff outreach
- **35% average** survey response rate
- **Automated** translation and message crafting in 80+ languages
- **Scale** services and reach more people

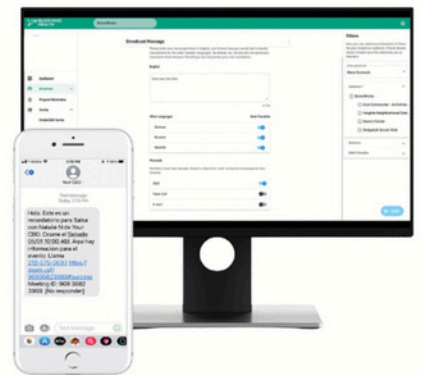

### Our partners



**CONTACT  
BLOOMING HEALTH TODAY  
AND GET THESE BENEFITS  
FOR YOUR TEAM**



*"When we send out a survey we get maybe 20% on a really good survey response but when we do it through Blooming Health we've gotten over 50% response rate on a lot of the surveys we've done"*

*- David Jordan, Exec. Director at Montgomery County Office for Aging*